

FRONT ELEVATION

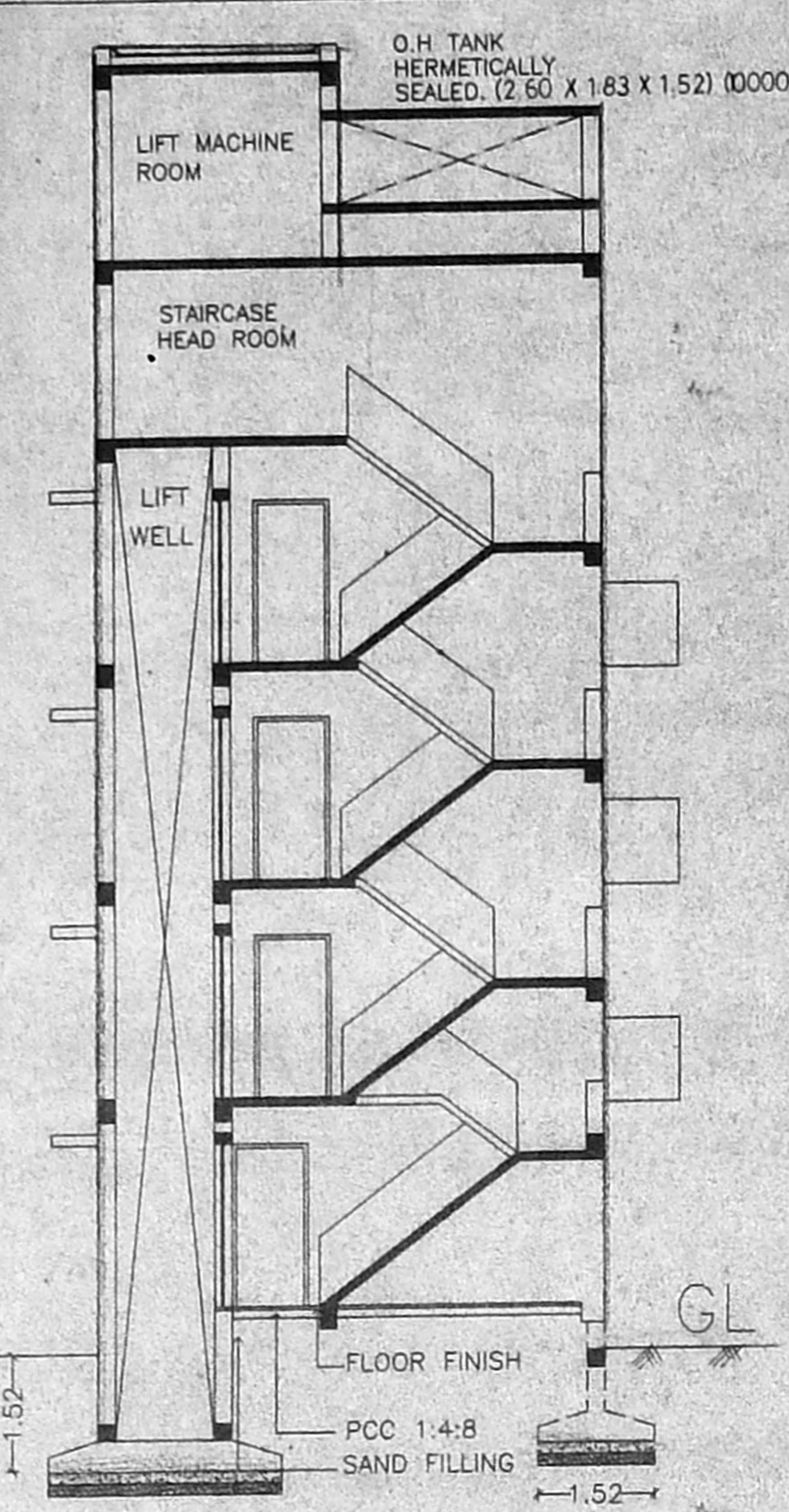

SECTION ON A-A

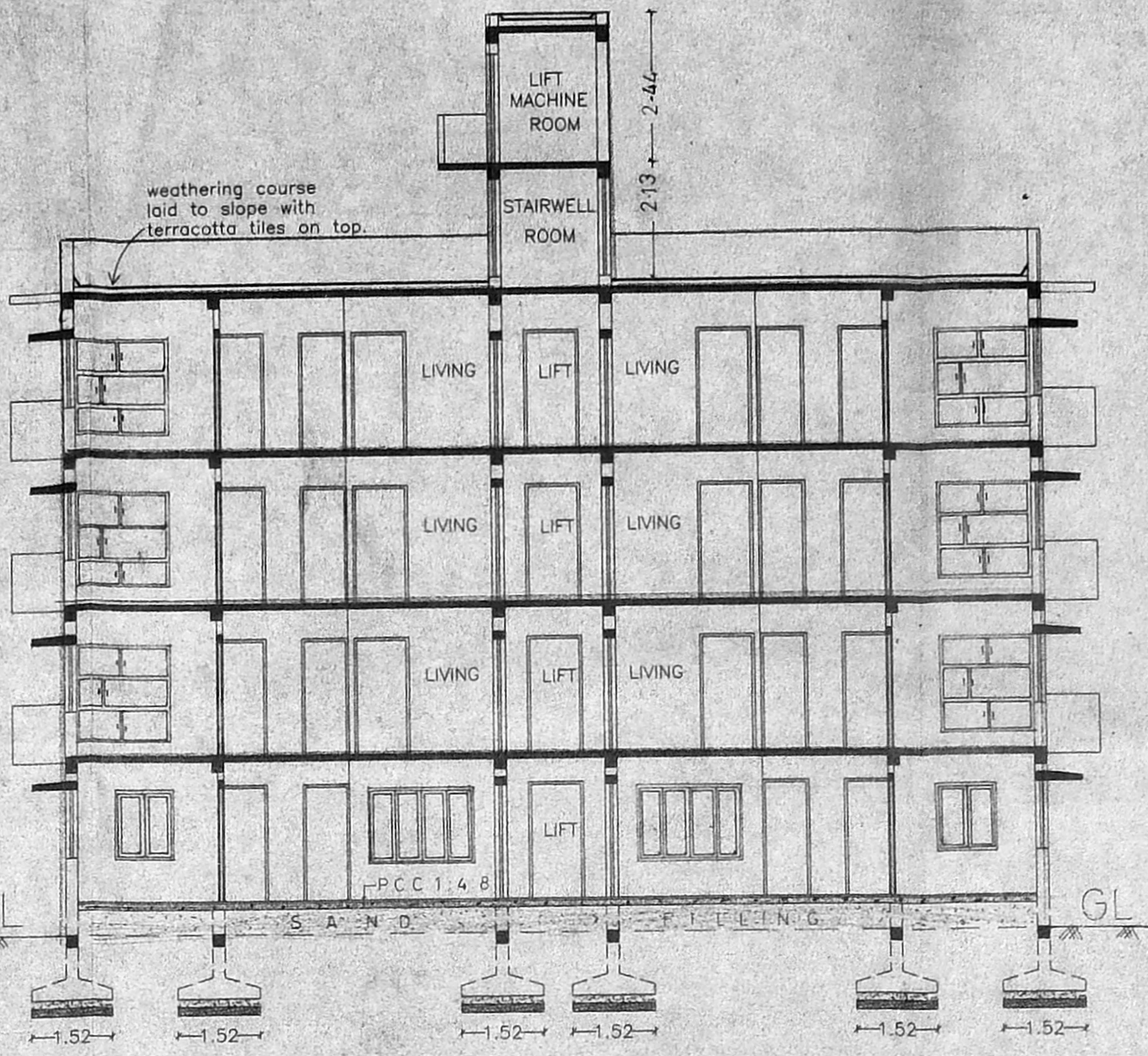

SECTION ON B-B

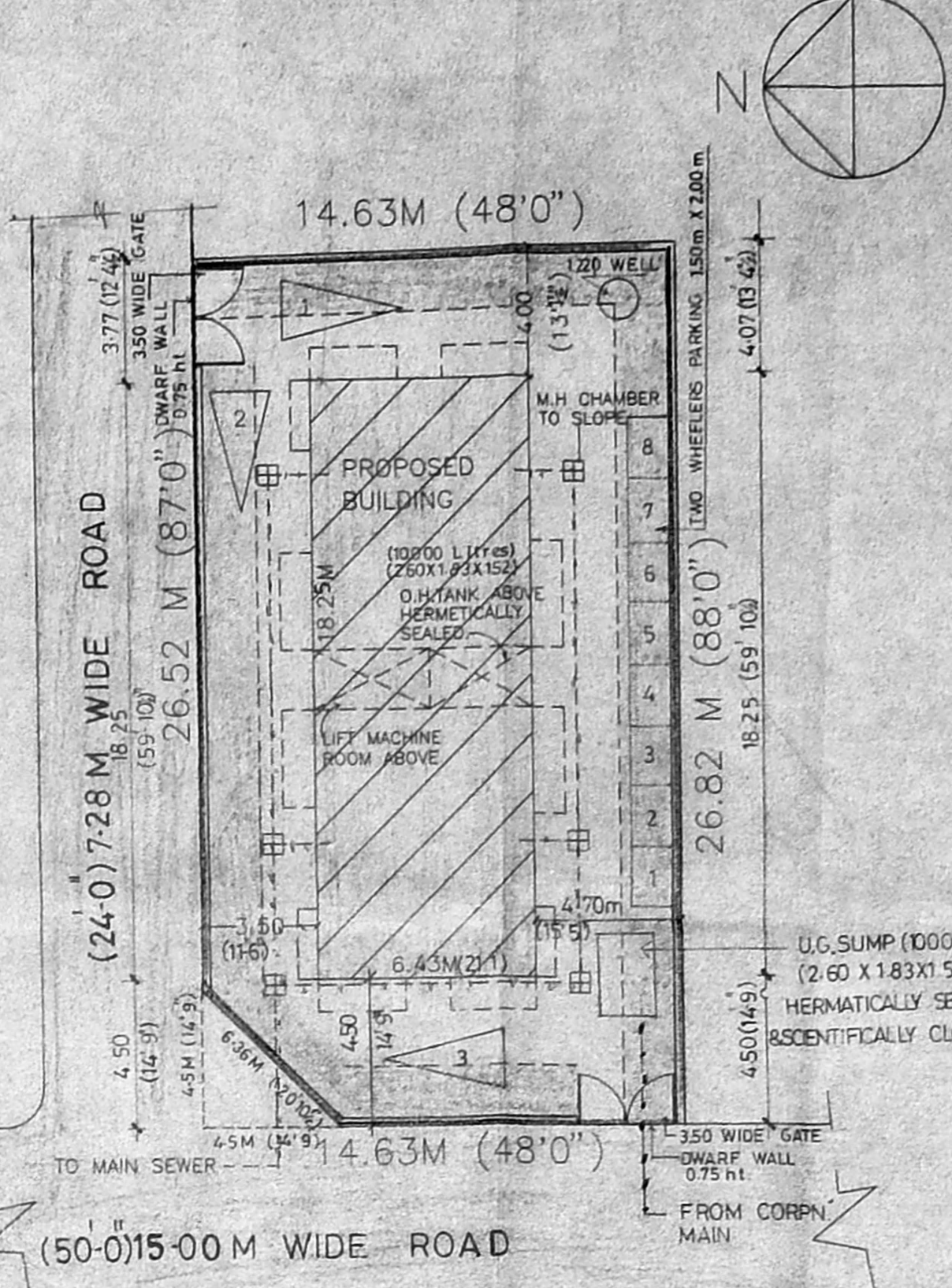

SITE PLAN (SCALE: 1:200)

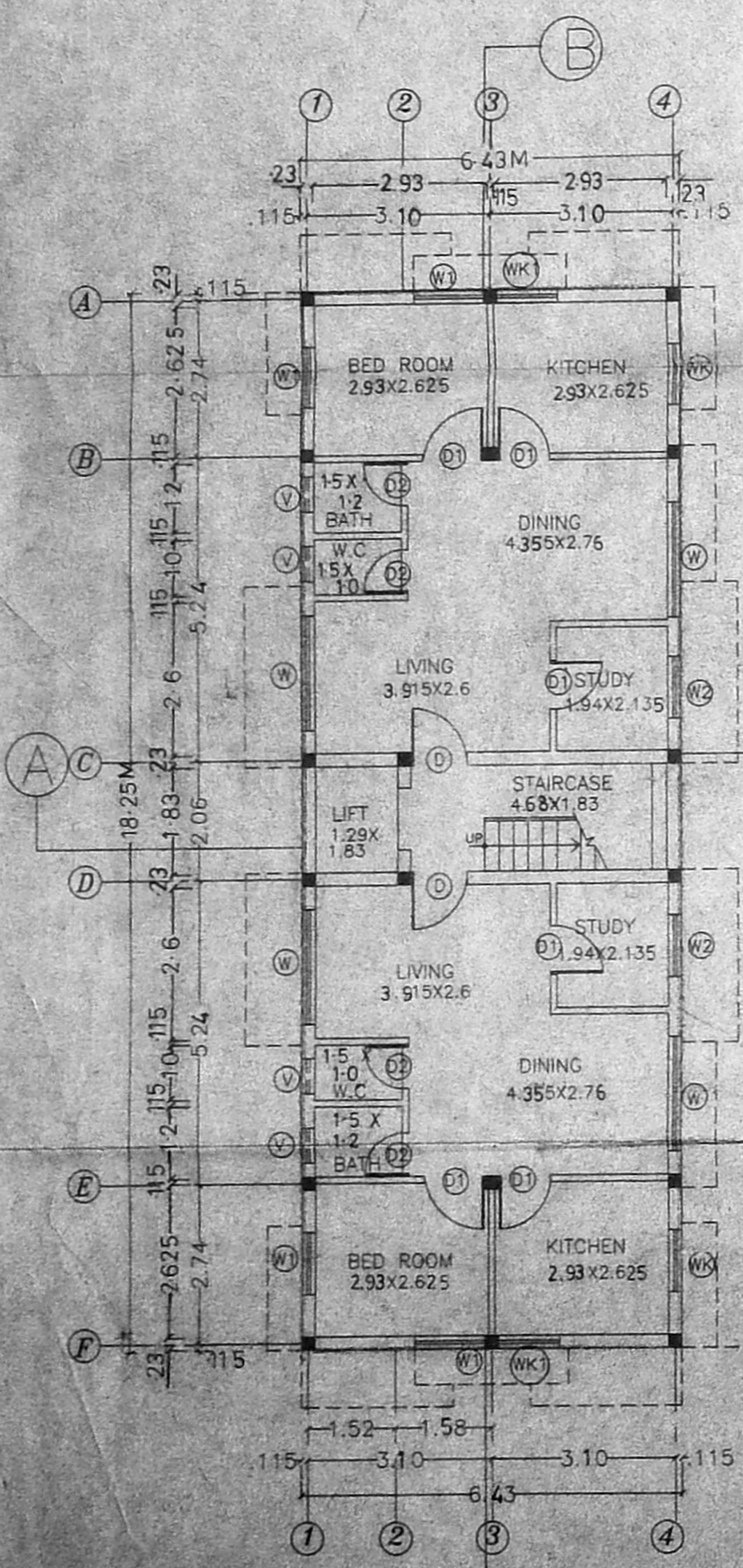

GROUND FLOOR PLAN

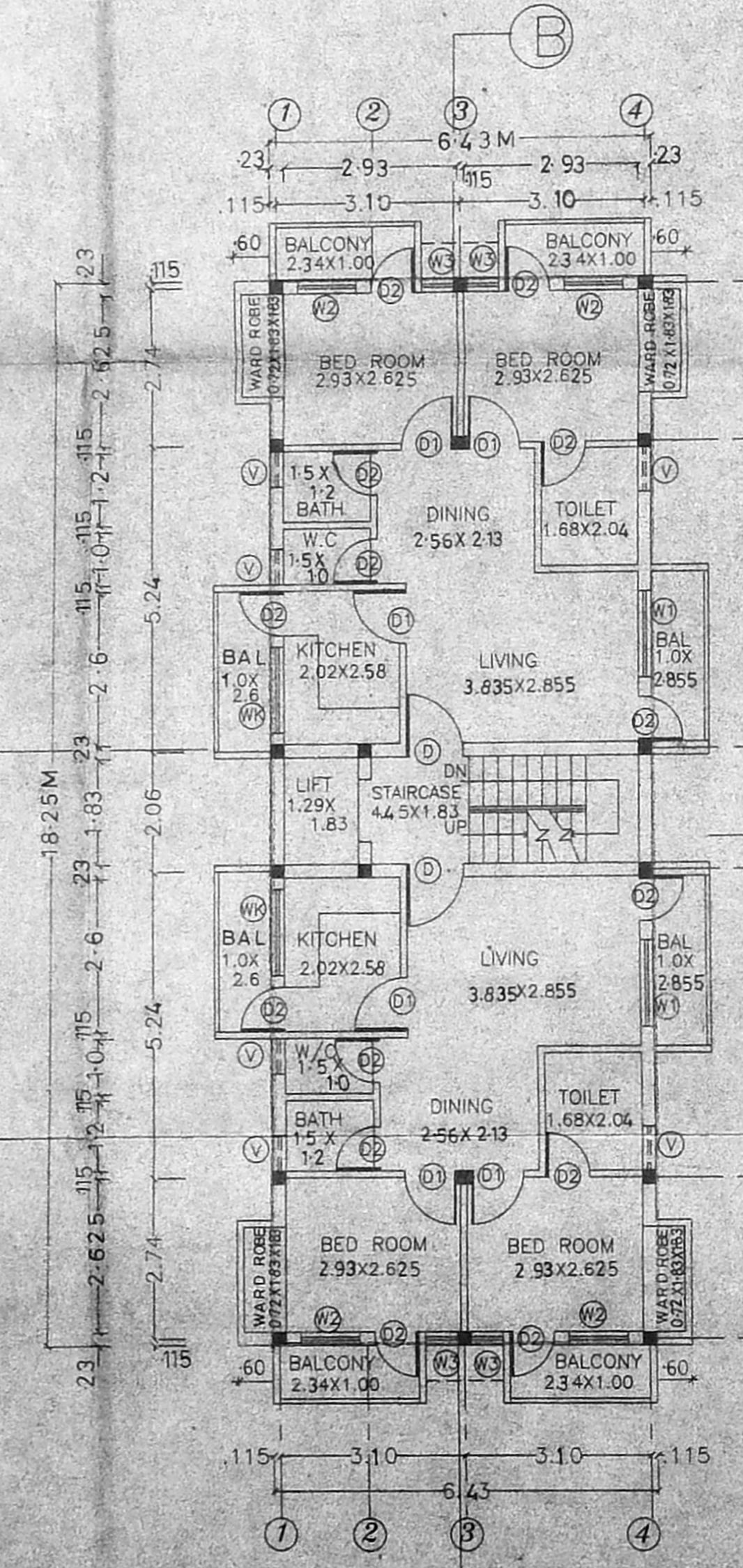

TYPICAL FLOOR PLAN (FF, SF, TF)

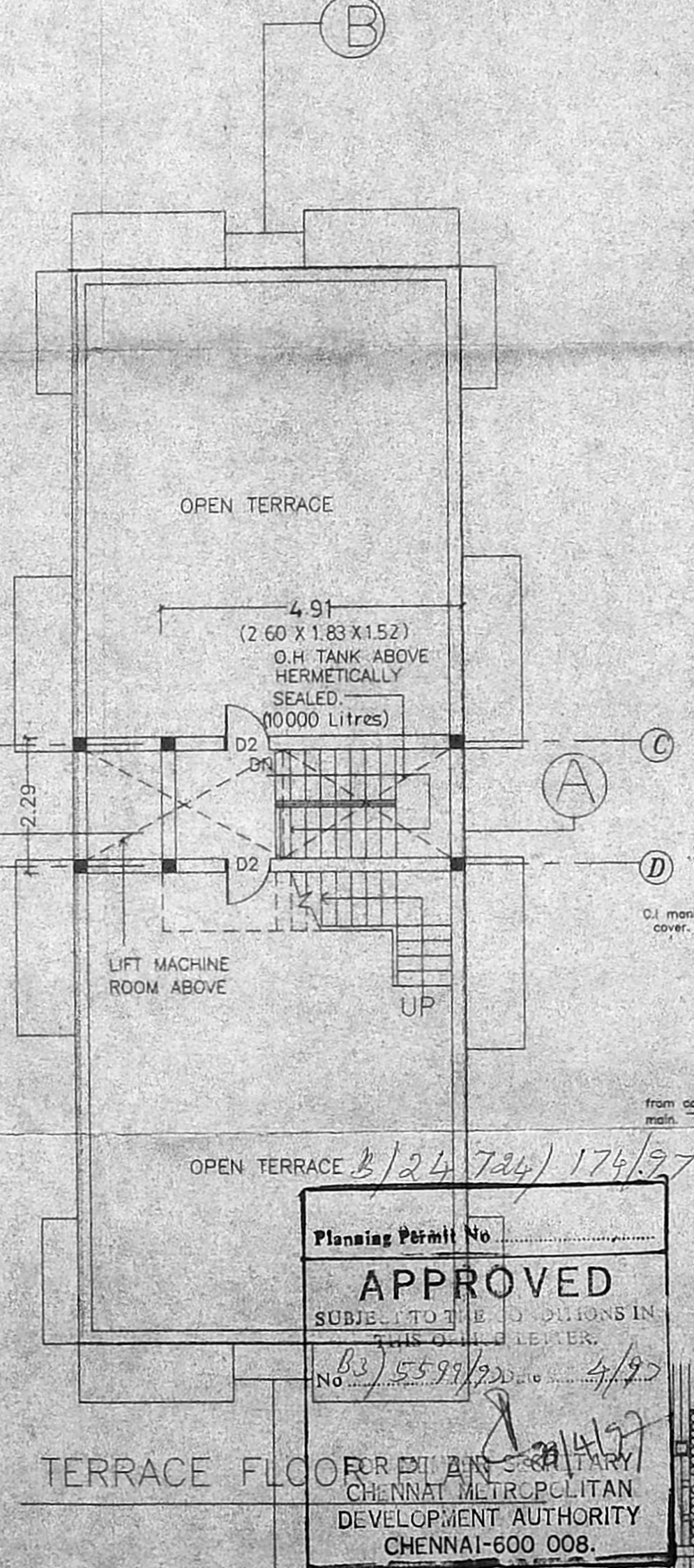

TERRACE FLOOR PLAN

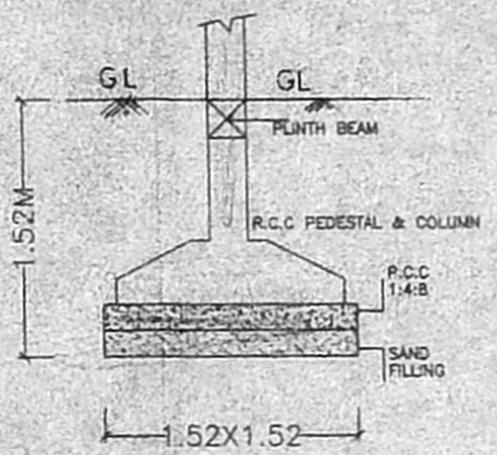

FOUNDATION DETAIL (SCALE: 1:50)

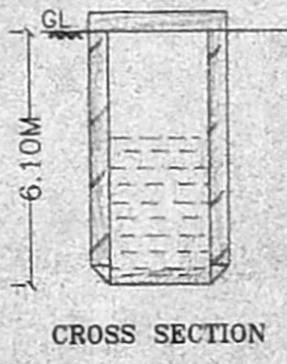

WELL DETAIL

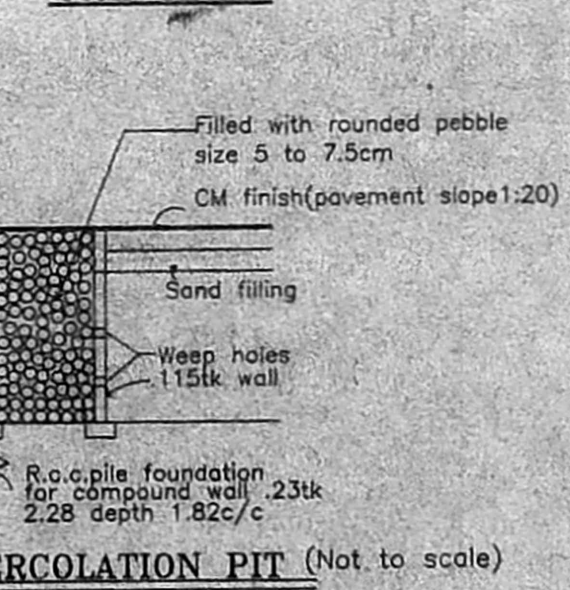

PERCOLATION PIT (Not to scale)

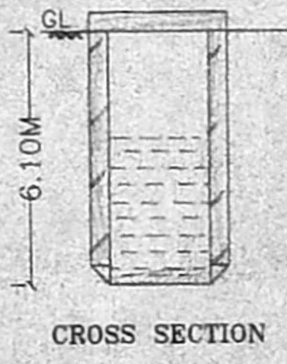

CROSS SECTION

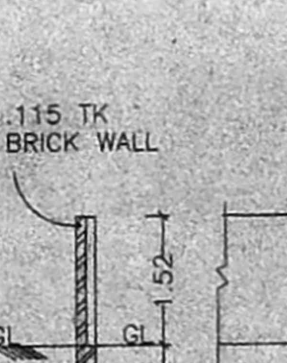

SECTION SUMP DETAIL

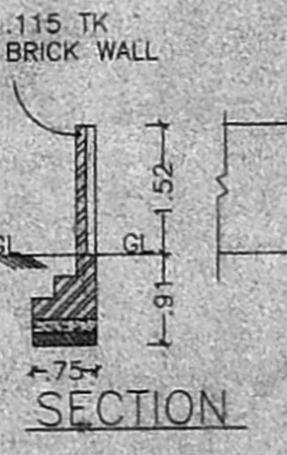

ELEVATION

COMPOUND WALL DETAIL

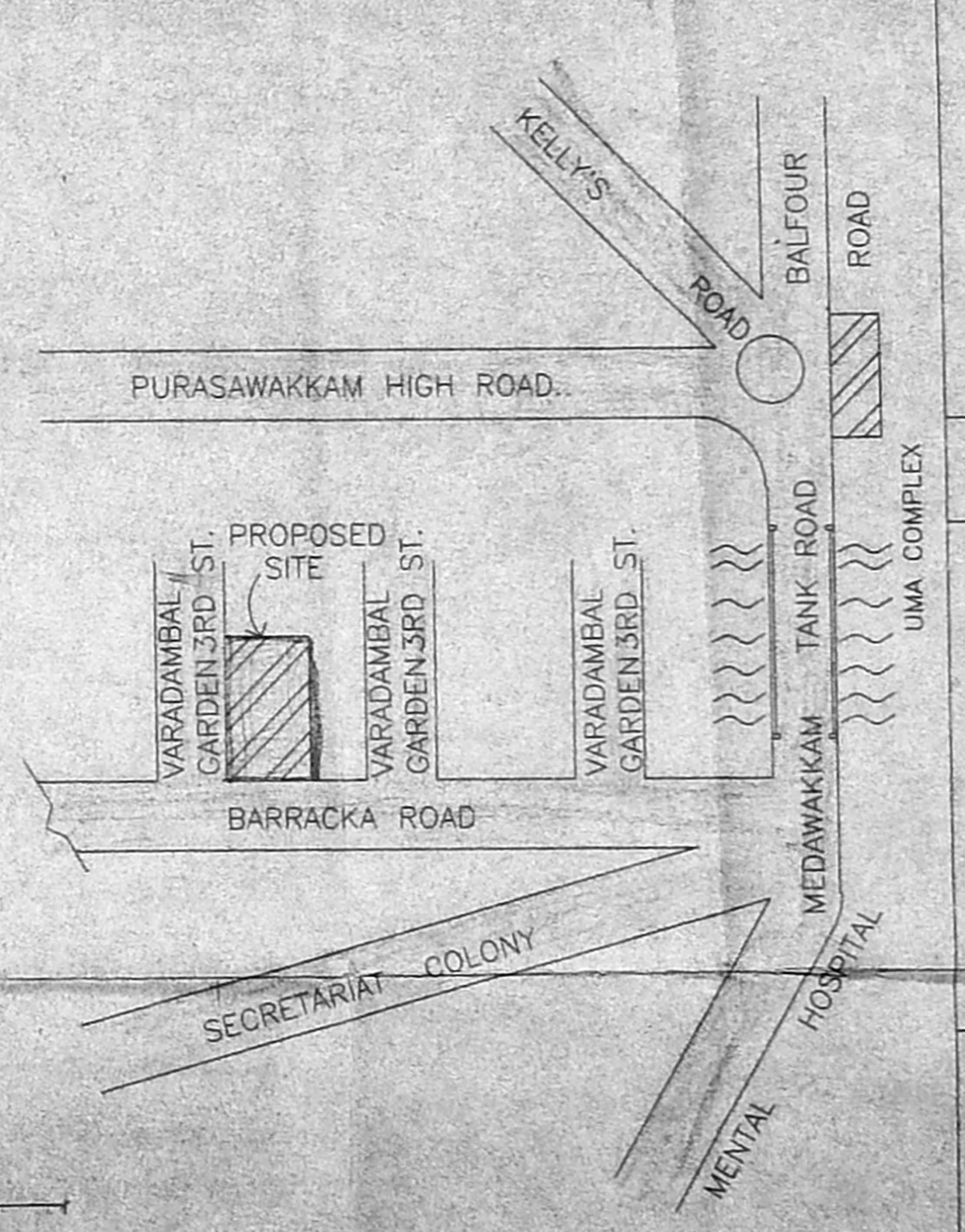

- SPECIFICATIONS**
- FOUNDATION : RCC COLUMN FOOTING 1:2:4 MIX.
  - SUPER STRUCTURE : RCC COLUMNS & BEAMS IN FRAME WORK WITH 9" EXTERNAL BK WORK & 4.5" PARTITION WALLS.
  - FLOORING : MOSAIC FLOORING IN ALL ROOMS SPARTEK TILES IN TOILETS & KITCHEN.
  - ROOFER : WEATHERING COURSE IN R/S NAME 1 CONCRETE W/ COMPA B/ BS NO 1 TERRACOTTA TILES. B.S. 5599/2001
  - FINISHES : WALLS PAINTED WITH CEMENT PAINT JOINERY WITH CRUTINY ENAMEL PAINT OVER A COAT OF RED OXIDE.
  - JOINERY : BEST INDIAN HARD WOOD.

**AREA STATEMENT**

PLOT EXTENT-	392.42 SQ.M (4224 SFT)
GROUND FLOOR AREA -	117.35 SQ.M (1263 SFT)
TYPICAL FLOOR AREA -	435.90 SQ.M (4692 SFT)
(FF, SF, TF)	(145 30 X3) (1564 X3)
TOTAL BUILT UP AREA -	553.25 SQ.M (5955 SFT)
PLOT COVERAGE	30 %
F.S.I	1.41

**SCHEDULE OF JOINERY**

D - 1.00X2.13 (3'3" X7'0")	H.W DOOR
D1 - .90X2.13 (3'0" X7'0")	"
D2 - .75X2.13 (2'6" X7'0")	"
W - 1.98X1.37 (6'6" X4'6")	H.W WINDOW
W1 - 1.37X1.37 (4'6" X1.37)	"
W2 - 1.00X1.37 (3'6" X1.37)	"
W3 - .45X1.37 (1'6" X1.37)	"
WK - 1.37X1.00 (4'6" X3'6")	"
WK1 - 1.00X1.00 (3'6" X3'6")	"
V - .75X .60 (2'6" X2'0")	H.W VENTILATOR

**REFERENCE**

PROPOSED	
BOUNDARY	
ROAD	
WATER LINE	
SEWER LINE	

SCALE : 1" = 8'0" (1:100) DATE :

**TITLE**  
 PROPOSED RESIDENTIAL BUILDING AT NO:89 BARACA ROAD, KILPAUK MADRAS. R.S NO : 2932\28 BLOCK NO : 48.

**OWNER SIGNATURE**  
*(Signature)*

**LICENSED SURVEYOR**  
 S. DURAI PANDIAN  
 36  
 14, 'Sri Vihara' Colony, B.T.M. Extn., Madurai-625 004. U.I. No: 457360.